

K. Ranga Raju
PRINCIPAL
Vishnu Institute of Technology
(Autonomous)
Vishakhapatnam, BHIMAVARAM-534701



Dr. U. Ranga Raju
Dr. U. RANGA RAJU
 M.E., Ph.D. (IITM)
 Licenced Structural Engineer
 BHIMAVARAM MUNICIPALITY

VIT BLOCK-1 FIRST FLOOR

EAST

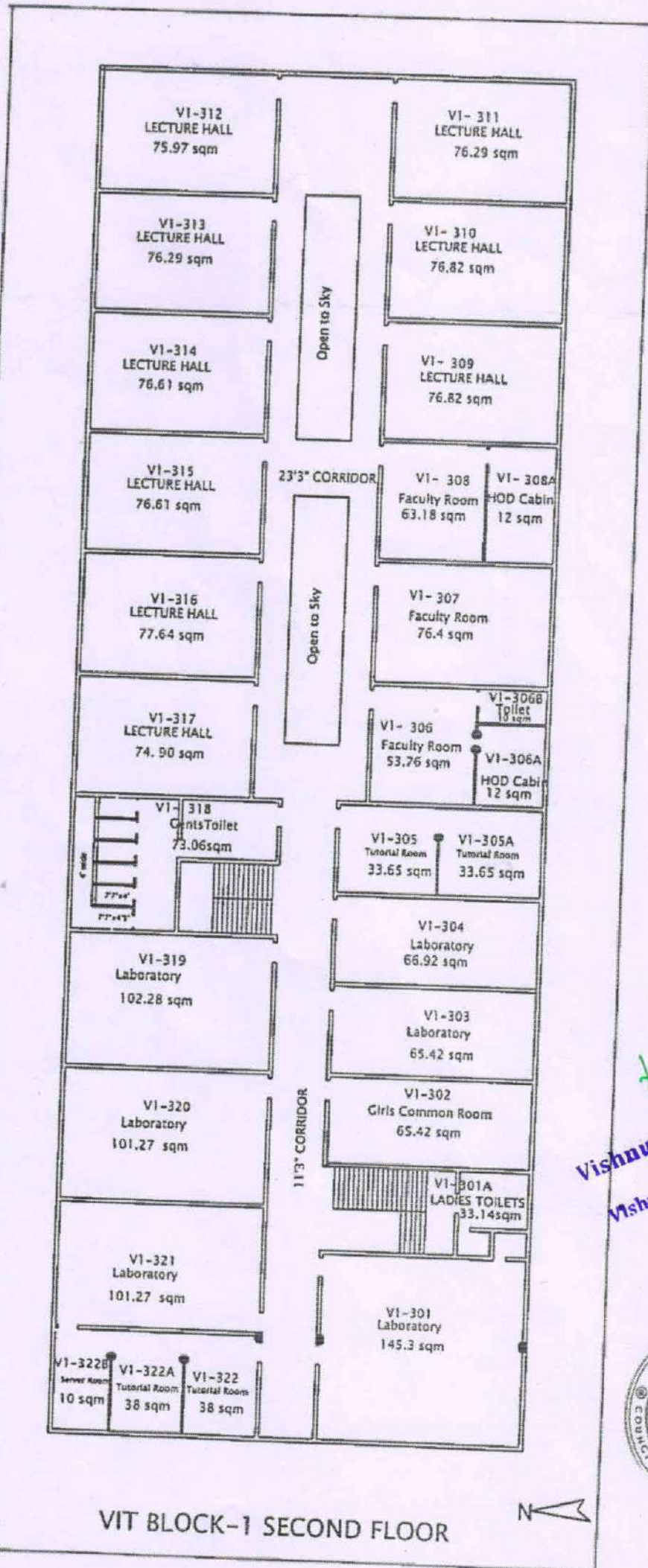

K. N. S. A.
PRINCIPAL
Vishnu Institute of Technology
(Autonomous)
 Vishnupur, BHIMAVARAM-534201



Dr. U. Ranga Raju
Dr. U. RANGA RAJU
 M.E., Ph.D. (ITM)
 Licenced Structural Engineer
 BHIMAVARAM MUNICIPALITY

VIT BLOCK-1 SECOND FLOOR



Dr. U. RANGA RAJU
 M.E., Ph.D. (IITM)
 Licenced Structural Engineer
 BHIMAVARAM MUNICIPALITY

VIT ACADEMIC BLOCK -2 GROUND FLOOR PLAN

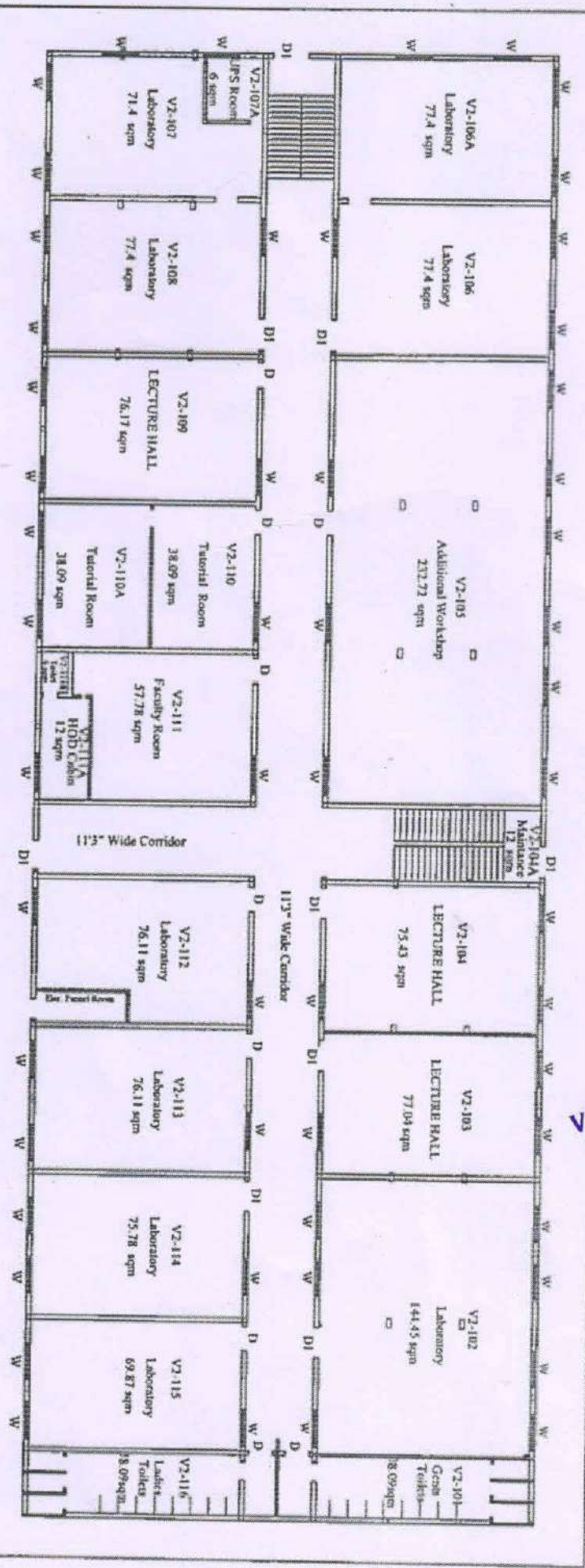

K. K. S. M.
PRINCIPAL
Vishnu Institute of Techno
(Autonomous)
Vishnupur, BHIMAVARAM-534



K. K. M.

PRINCIPAL
Vishnu Institute of Techno
(Autonomous)
Vishnupur, BHIMAVARAM-5

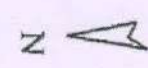
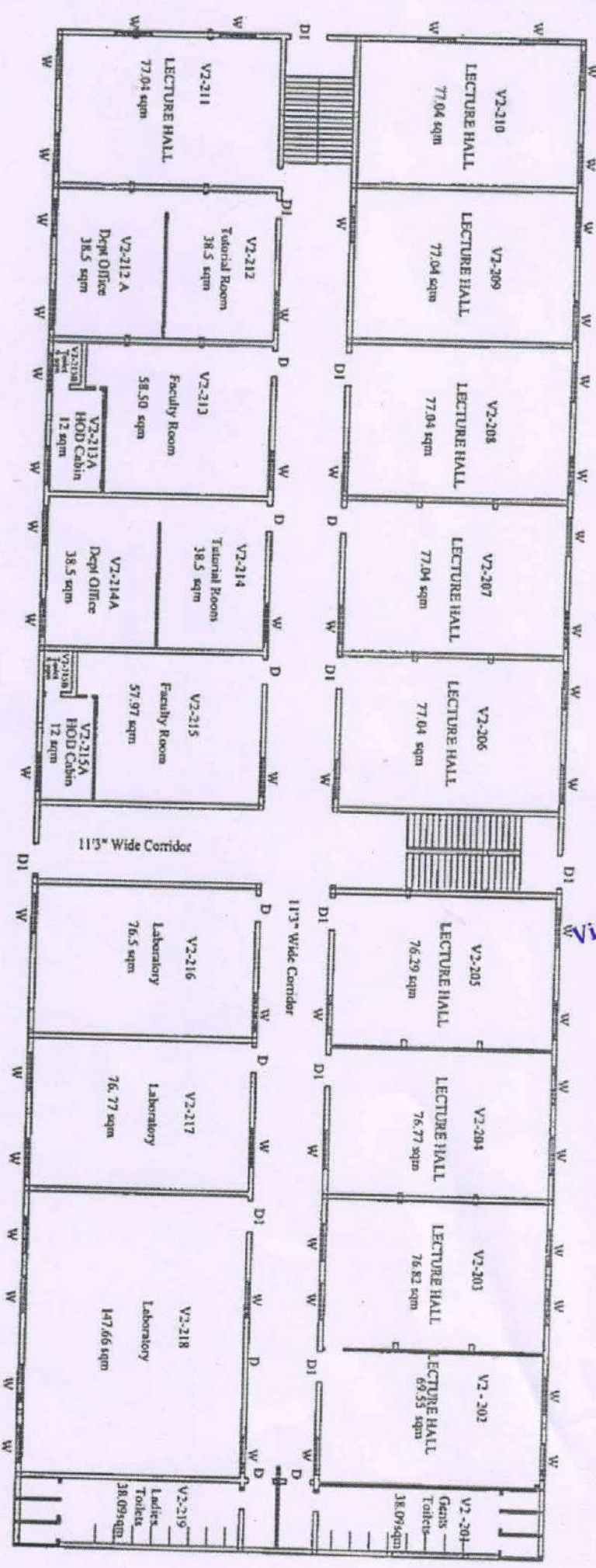

Dr. U. RANGA RAJU
 M.E., Ph.D. (ITM)
 Licenced Structural Engineer
 BHIMAVARAM MUNICIPALITY



Handwritten signature
PRINCIPAL
Vishnu Institute of Tech
(Autonomous)
Vishnupt, BHIMAVARAM-5

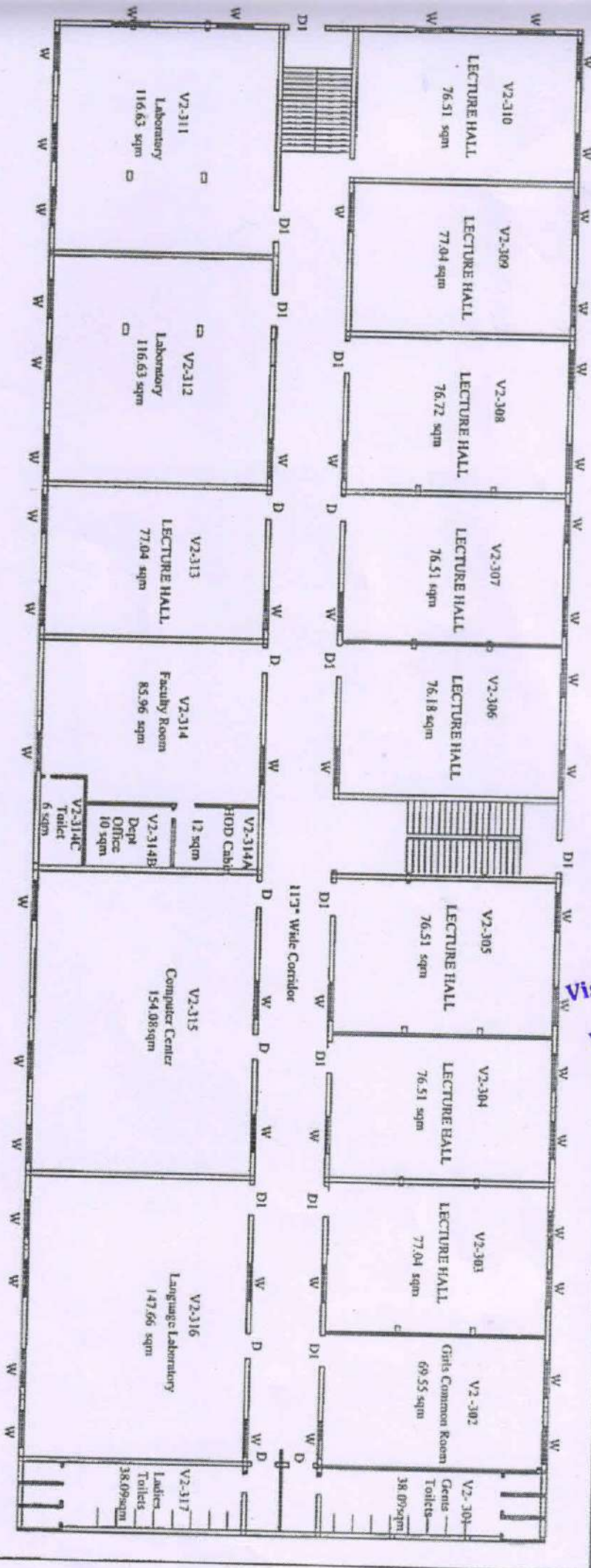

VIT ACADEMIAIC BLOCK-2 SECOND FLOOR PLAN

Dr. U. RANGA RAJU
 M.E., Ph.D. (IITM)
 Licenced Structural Engineer
 BHIMAVARAM MUNICIPALITY



7

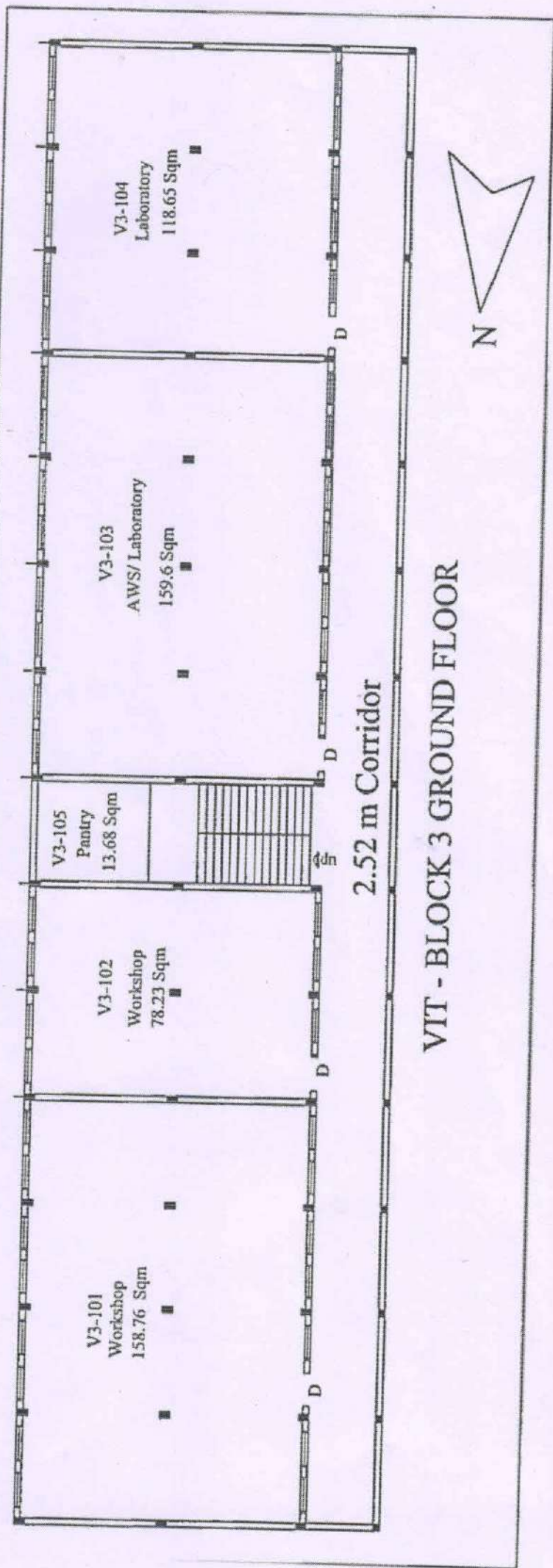



VIT - BLOCK 3 GROUND FLOOR

[Signature]
Dr. U. RANGA RAJU
M.E., Ph.D. (IITM)
Licenced Structural Engineer
BHIMAVARAM MUNICIPALITY

[Signature]
PRINCIPAL
Vishnu Institute of Technology
(Autonomous)
Vishnupur, BHIMAVARAM-534 202.

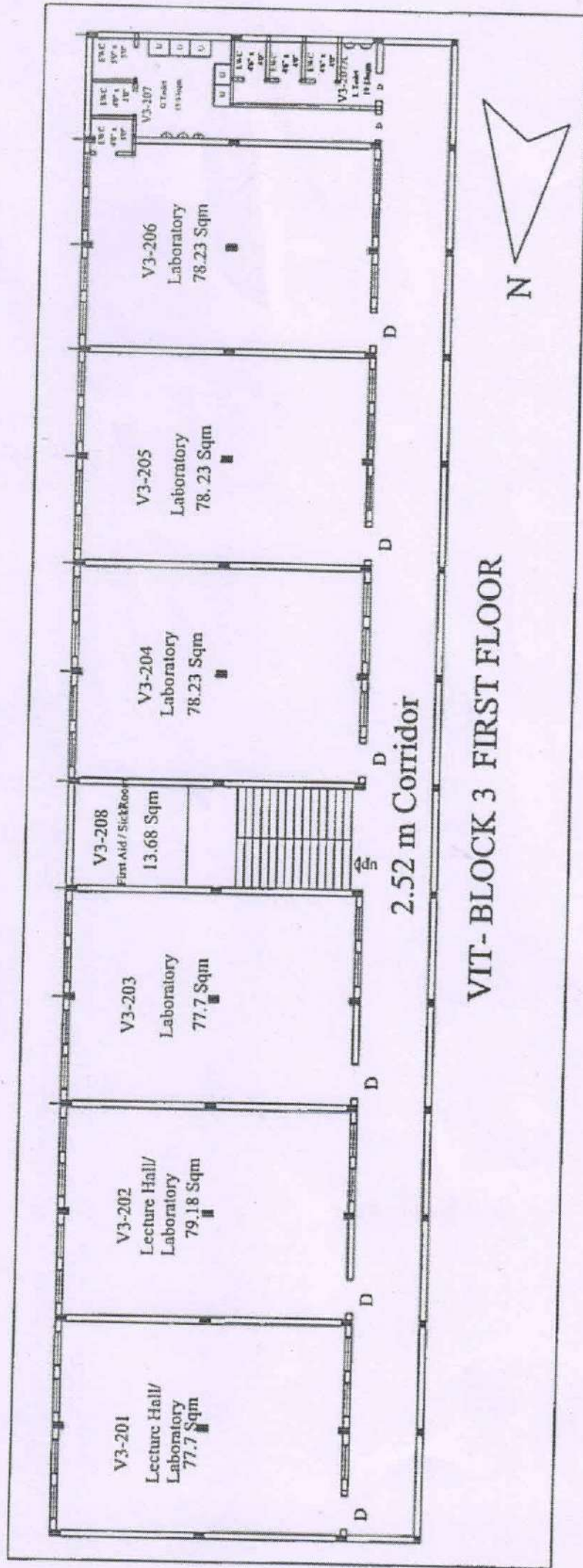



PRINCIPAL
Vishnu Institute of Technology
(Autonomous)
Vishnupur, BHIMAVARAM-534 202.

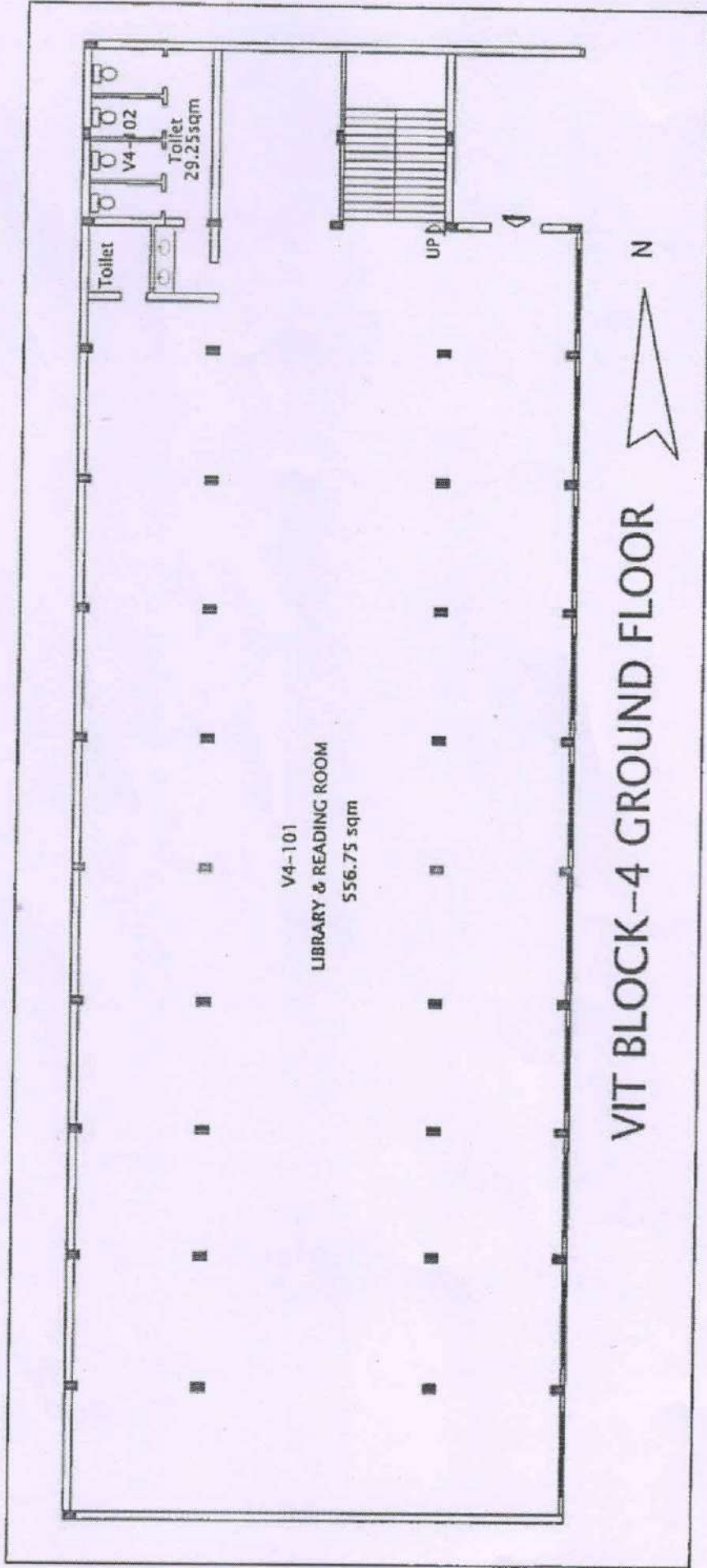

U. J. RAJAN
M.E., Ph.D. (IITM)
Licensed Structural Engineer
BHIMAVARAM MUNICIPALITY





VIT BLOCK-4 GROUND FLOOR



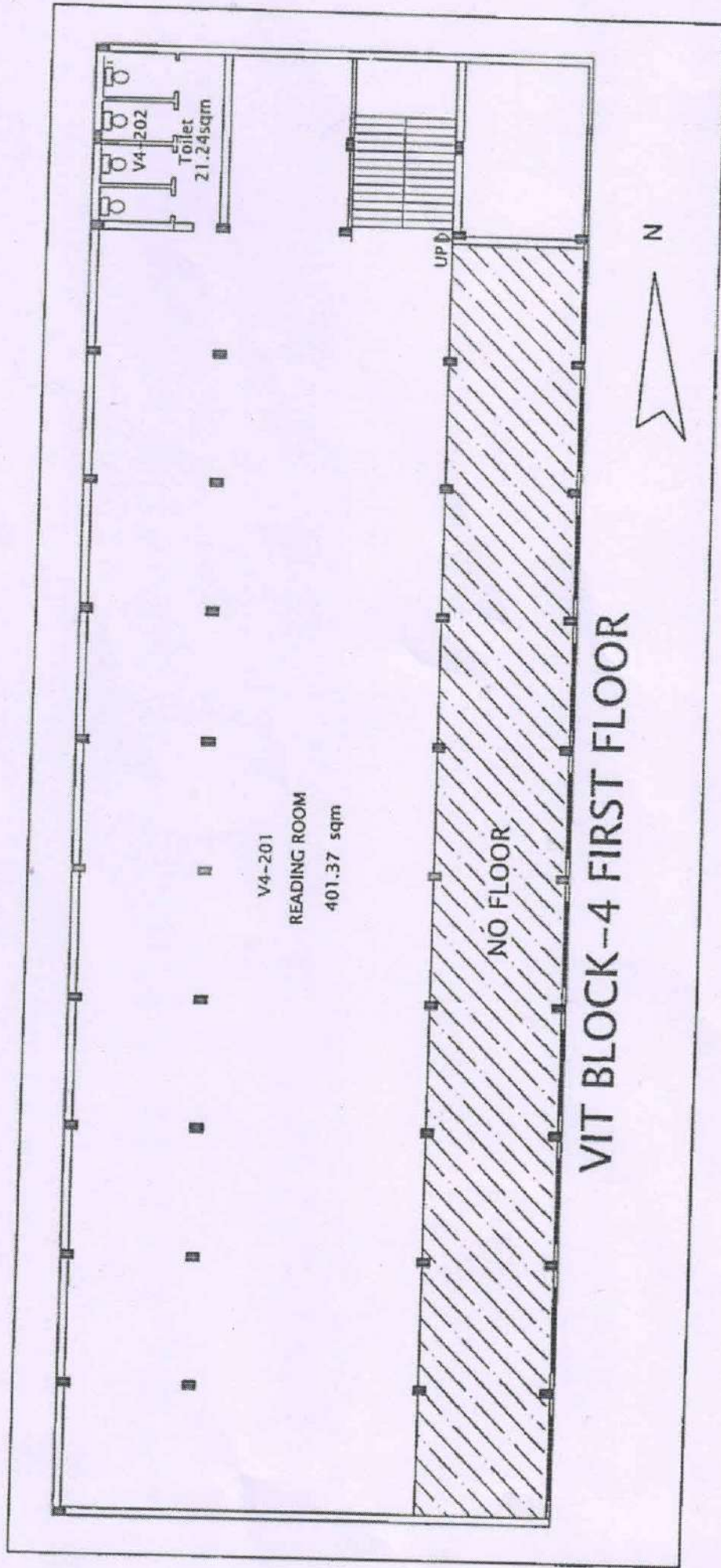

PRINCIPAL
Vishnu Institute of Technology
 (Autonomous)
 Vishnupatti, BHIMAVARAM-534 202.

Dr. U. RANGA RAJU
 M.E., Ph.D. (IITM)
 Licenced Structural Engineer
 BHIMAVARAM MUNICIPALITY



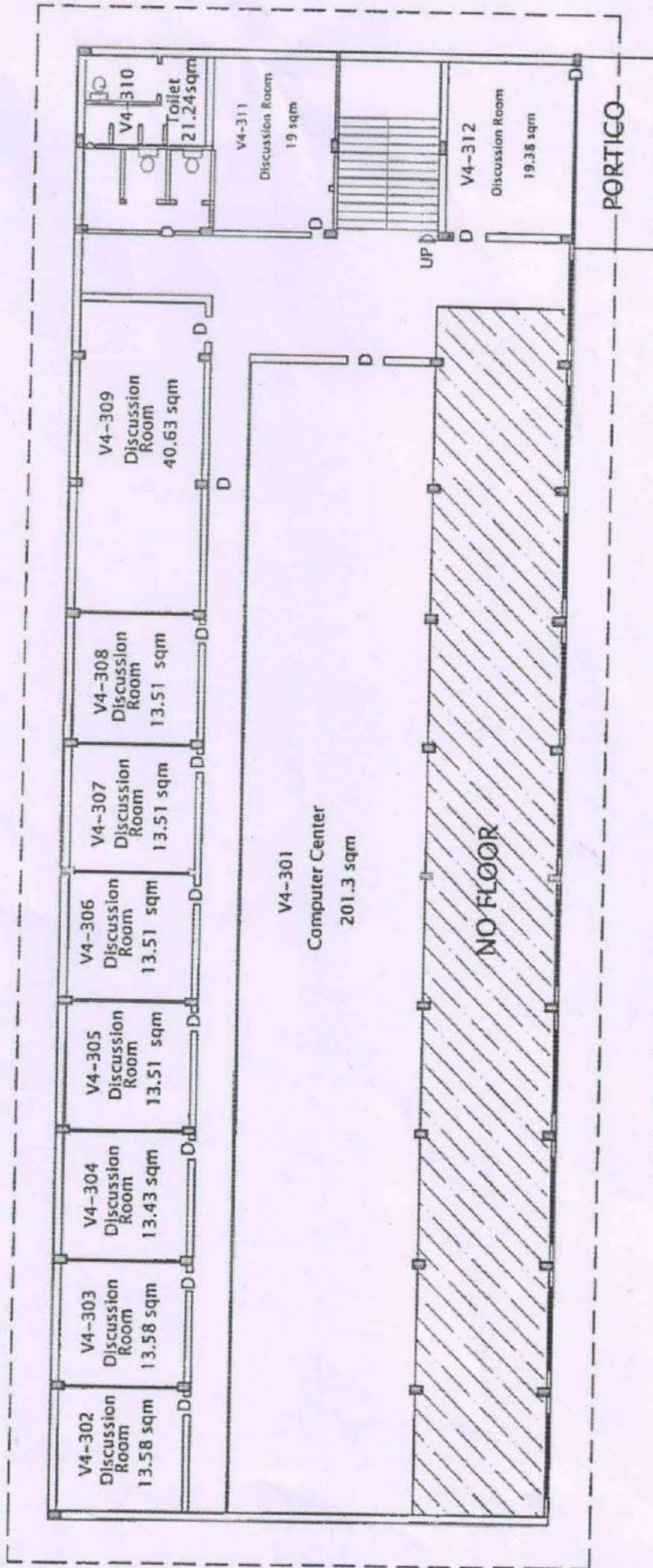

PRINCIPAL
Vishnu Institute of Technology
(Autonomous)
 Vishnuvit, BHIMAVARAM-534 202.



Dr. U. RANGA RAJU
 M.E., Ph.D. (IITM)
 Licenced Structural Engineer
 BHIMAVARAM MUNICIPALITY



VIT BLOCK-4 SECOND FLOOR



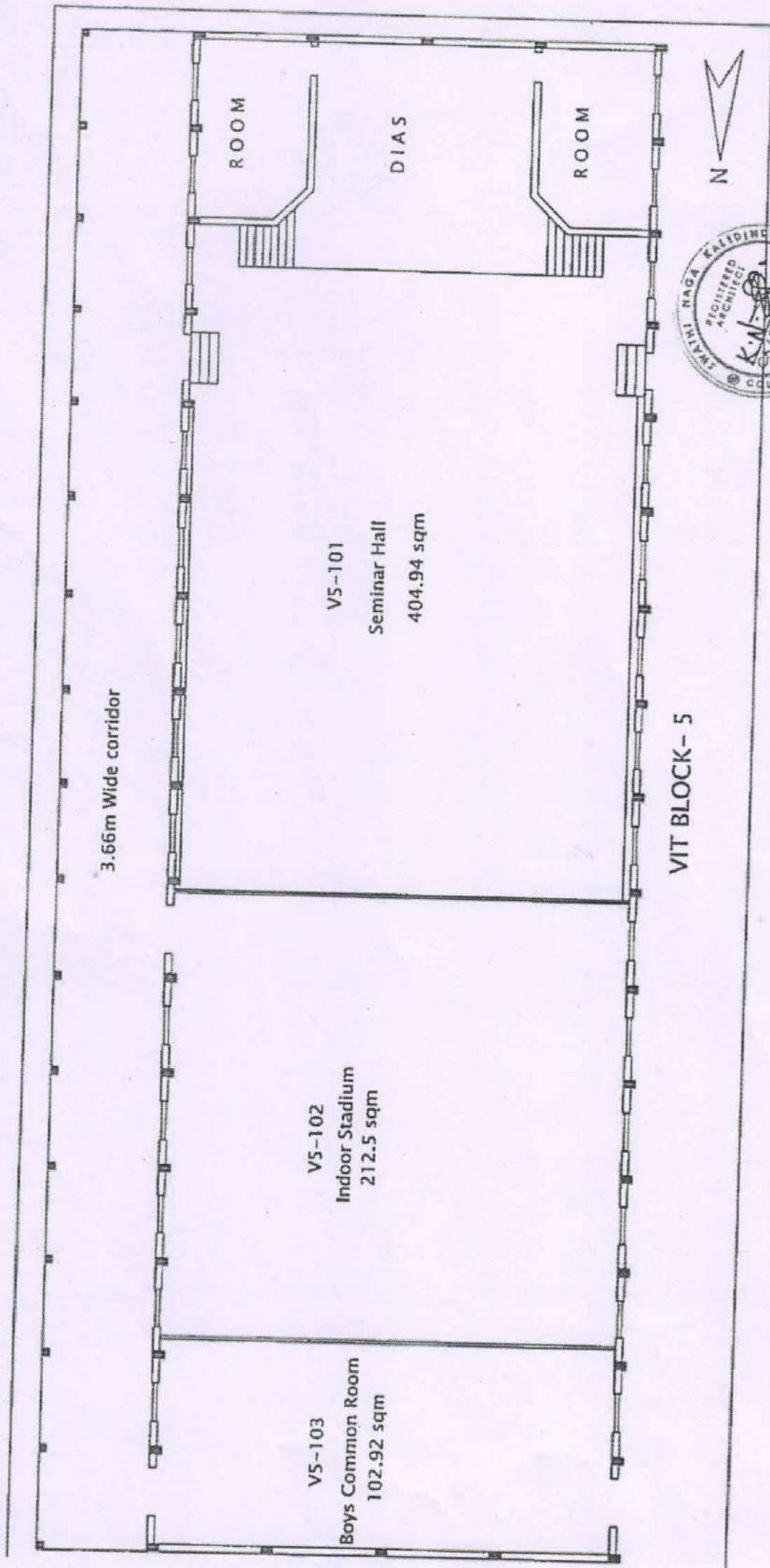

PRINCIPAL
 Vishnu Institute of Technology
 (Autonomous)
 Madhavpur, BHIMAVARAM-534 202.

Dr. U. RANGA RAJU
 M.E., Ph.D. (IITM)
 Licenced Structural Engineer
 BHIMAVARAM MUNICIPALITY

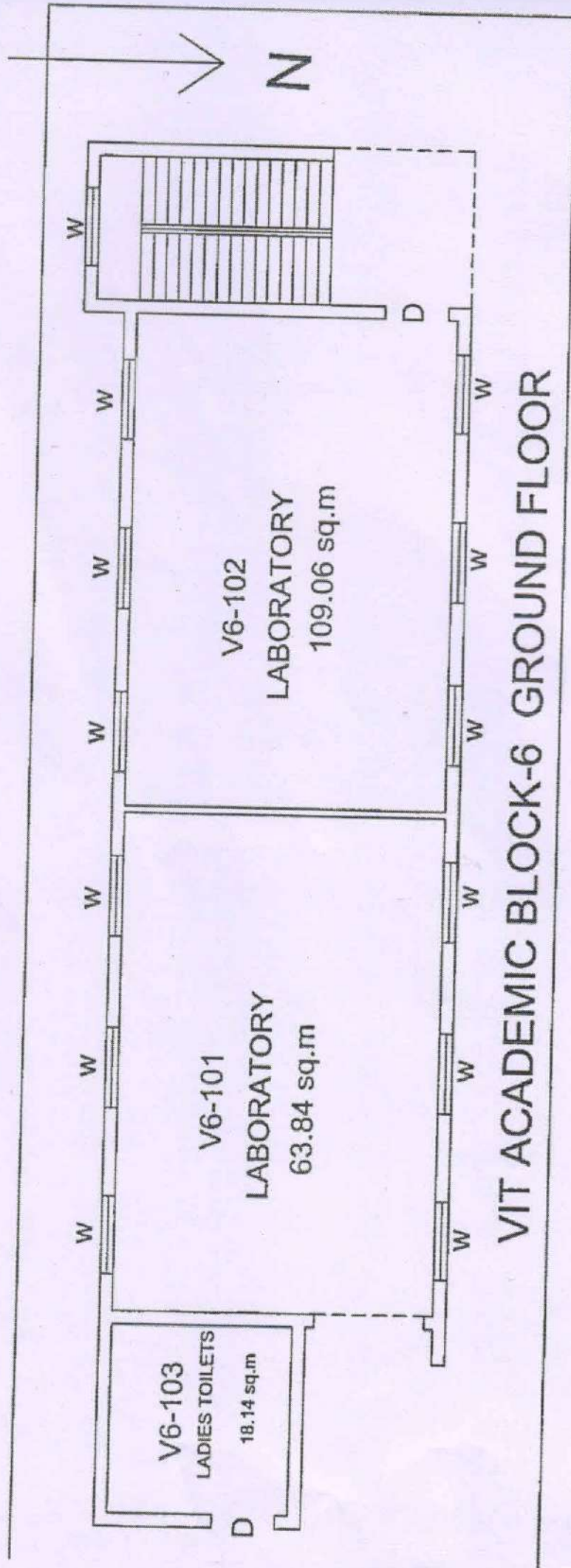

PRINCIPAL
Vishnu Institute of Technology
 (Autonomous)
 Vishnuvihar, BHIMAVARAM-534 202.

Dr. U. RANGA RAJU
 M.E., Ph.D. (IITM)
 Licenced Structural Engineer
 BHIMAVARAM MUNICIPALITY



VIT ACADEMIC BLOCK-6 GROUND FLOOR



K.N. Srinivasan
PRINCIPAL
Vishnu Institute of Technology
(Autonomous)
 Vishnupur, BHIMAVARAM-534 202.

Dr. U. Ranga Raju
Dr. U. RANGA RAJU
 M.E., Ph.D. (IITM)
 Licenced Structural Engineer
 BHIMAVARAM MUNICIPALITY

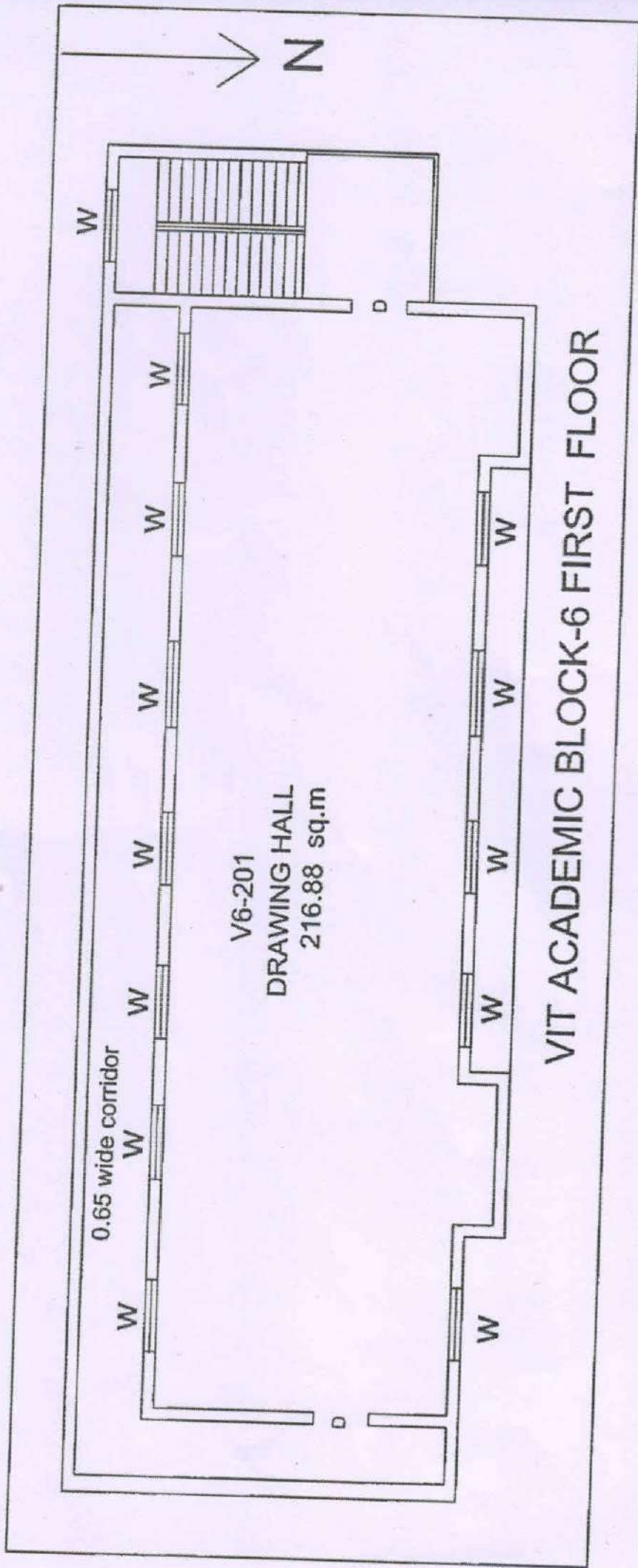

VIT ACADEMIC BLOCK-6 FIRST FLOOR

V6-201
DRAWING HALL
216.88 sq.m

0.65 wide corridor



K.N. Srinivasan
PRINCIPAL
Vishnu Institute of Technology
(Autonomous)
Vishnupur, BHIMAVARAM-534 202.

Dr. U. Ranga Raju
Dr. U. RANGA RAJU
M.E., Ph.D. (IITM)
Licenced Structural Engineer
BHIMAVARAM MUNICIPALITY

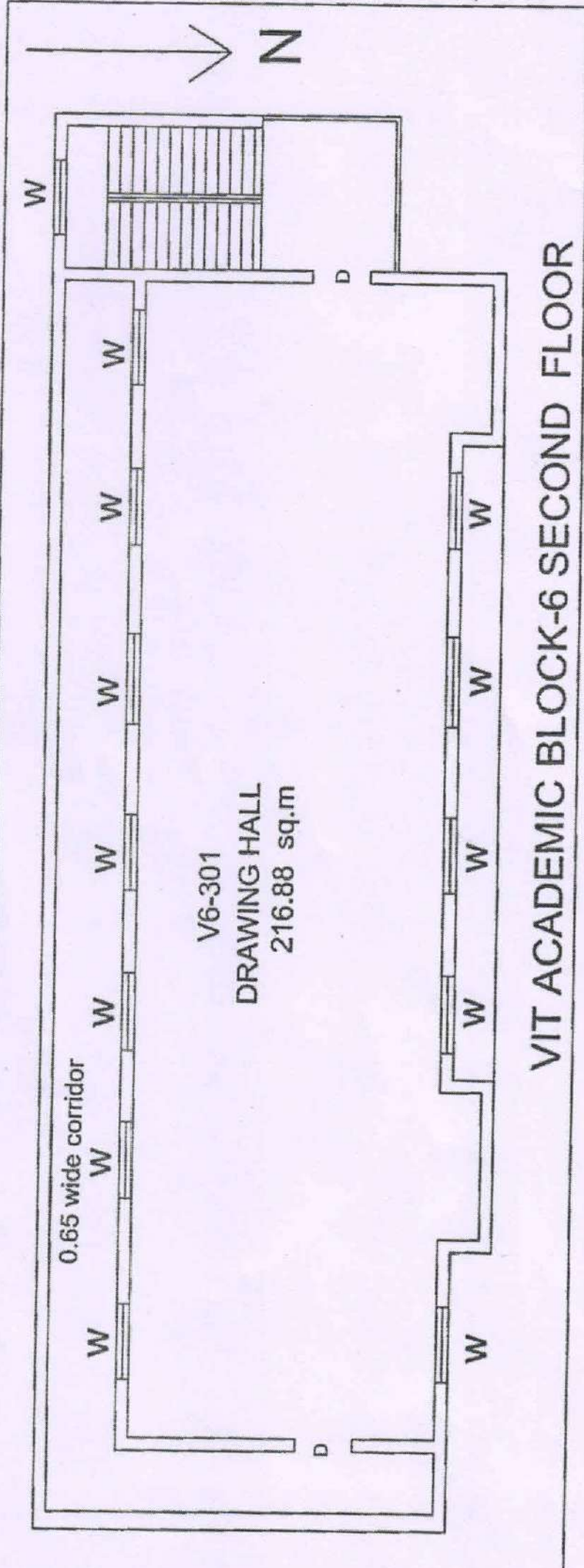

K.N. Srinivasan
PRINCIPAL
Vishnu Institute of Technology
(Autonomous)
 Vishnu Nagar, BHIMAVARAM-534 202.

[Signature]
Dr. U. RANGA RAJU
 M.E., Ph.D. (IITM)
 Licenced Structural Engineer
 BHIMAVARAM MUNICIPALITY

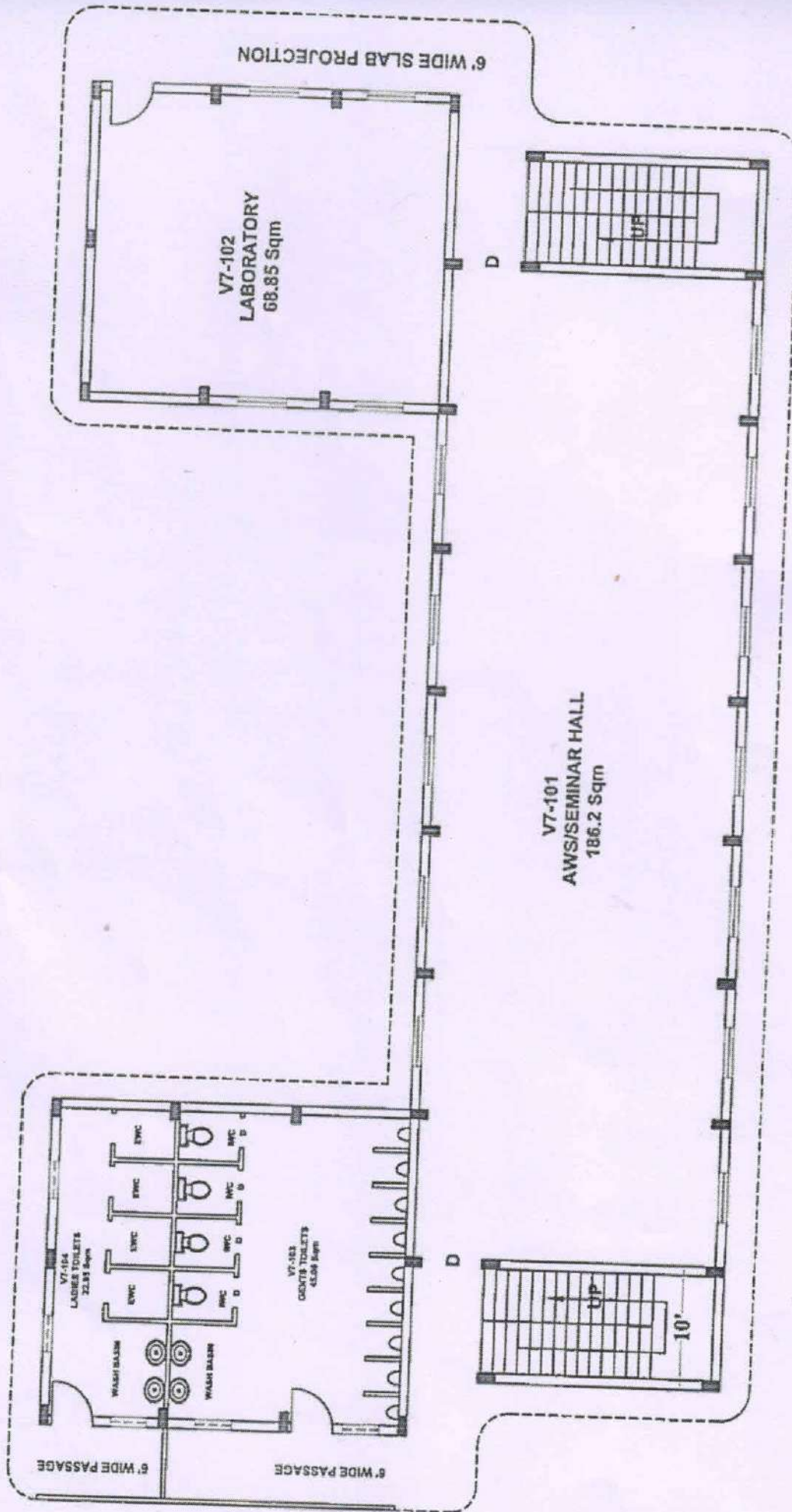

VIT BLOCK-7 GROUND FLOOR

DR. U. RANGA RAJU
 M.E., Ph.D. (IITM)
 Licenced Structural Engineer
 BHIMAVARAM MUNICIPALITY

PRINCIPAL
 Vishnu Institute of Technology
 (Autonomous)
 Vishnupur, BHIMAVARAM-534 202.

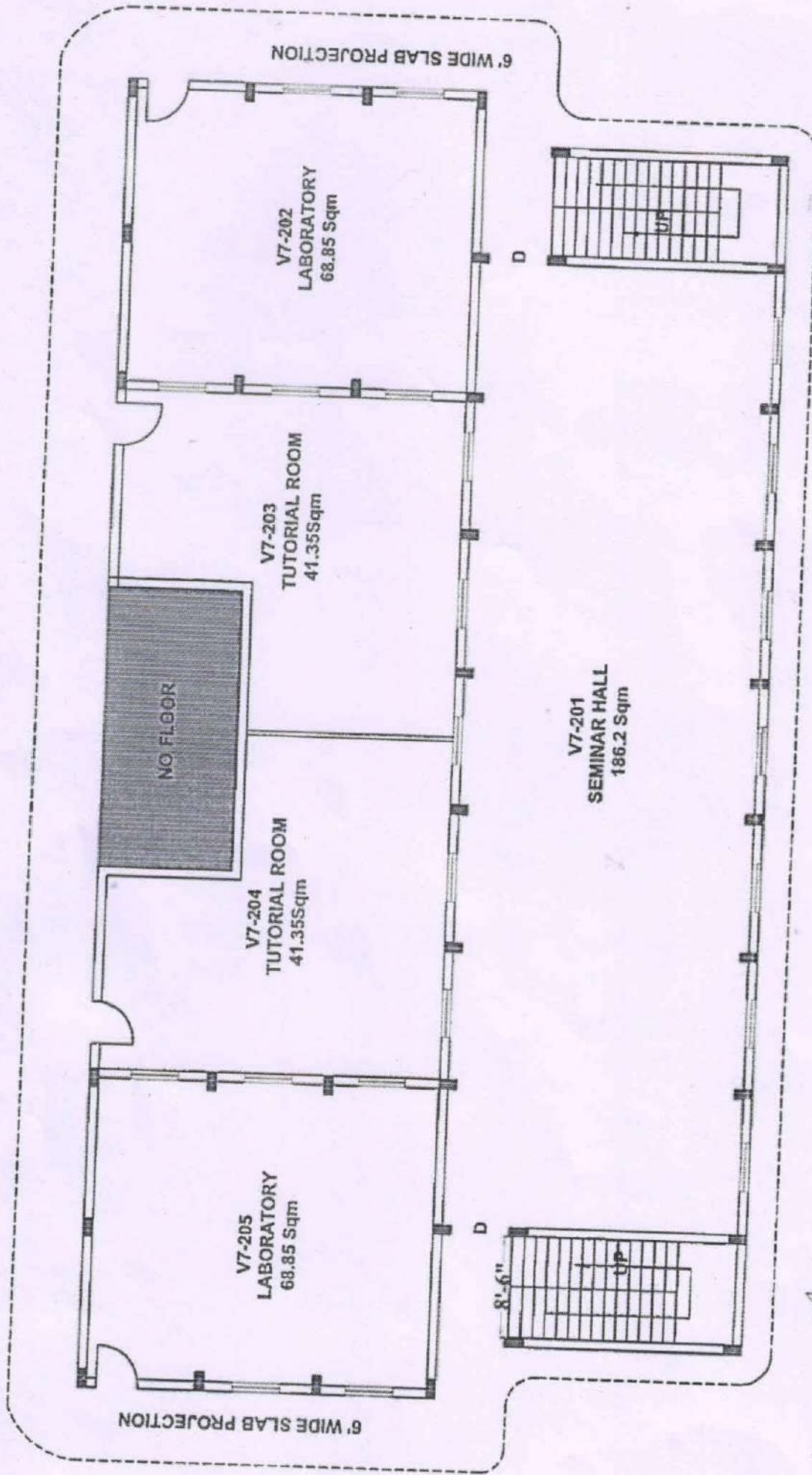

PRINCIPAL
Vishnu Institute of Technology
 (Autonomous)
 Vishnupet, BHIMAVARAM-534-202.

VIT BLOCK-7 FIRST FLOOR

[Signature]
Dr. U. RANGA RAJU
 M.E., Ph.D. (ITM)
 Licenced Structural Engineer
 BHIMAVARAM MUNICIPALITY



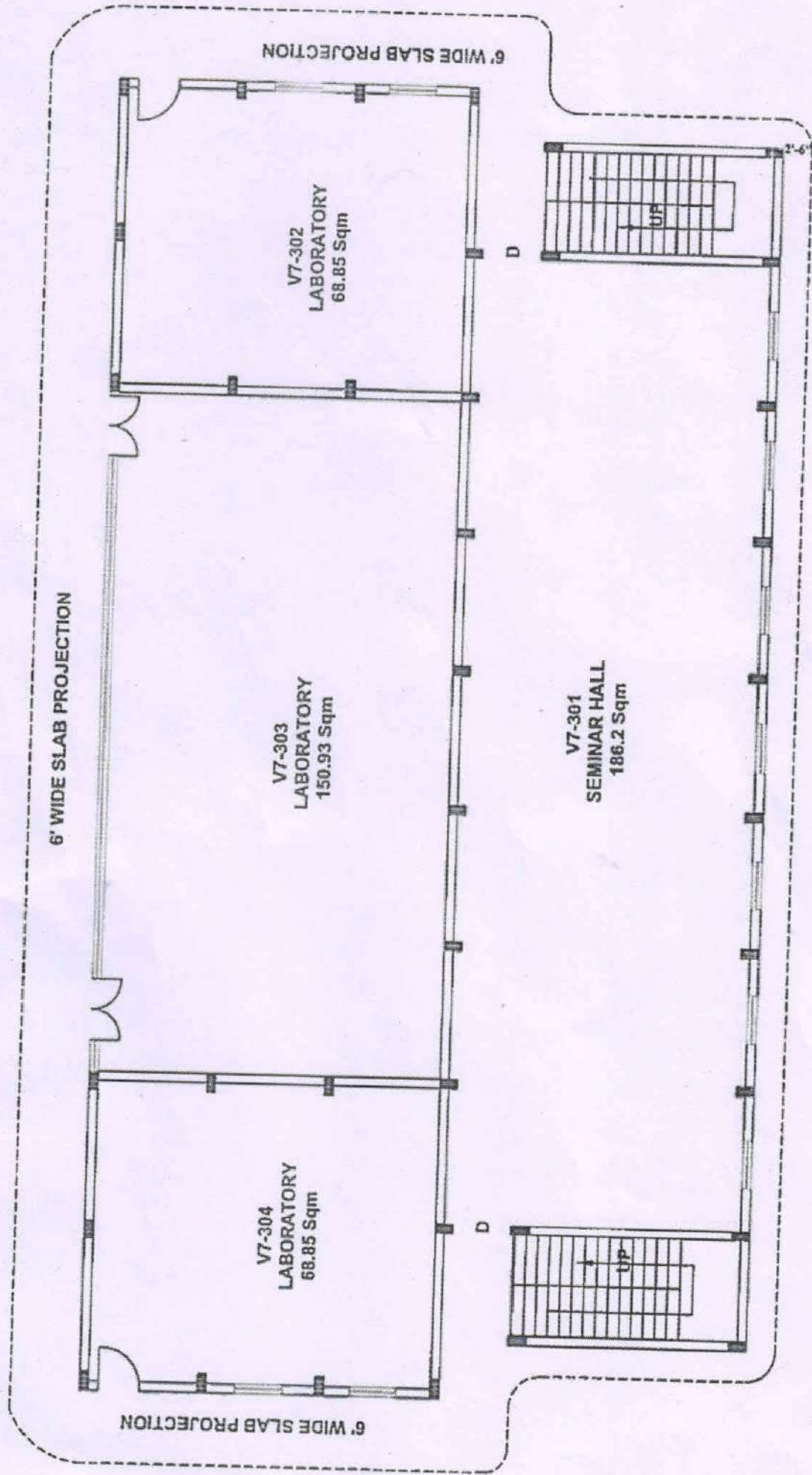

PRINCIPAL
Vishnu Institute of Technology
 (Autonomous)
 Vishnu Nagar, BHIMAVARAM-534 302, A.P.

VIT BLOCK-7 SECOND FLOOR

Dr. U. RANGA RAJU
 M.E., Ph.D. (IITM)
 Licenced Structural Engineer
 BHIMAVARAM MUNICIPALITY

VIT BLOCK-C GROUND FLOOR

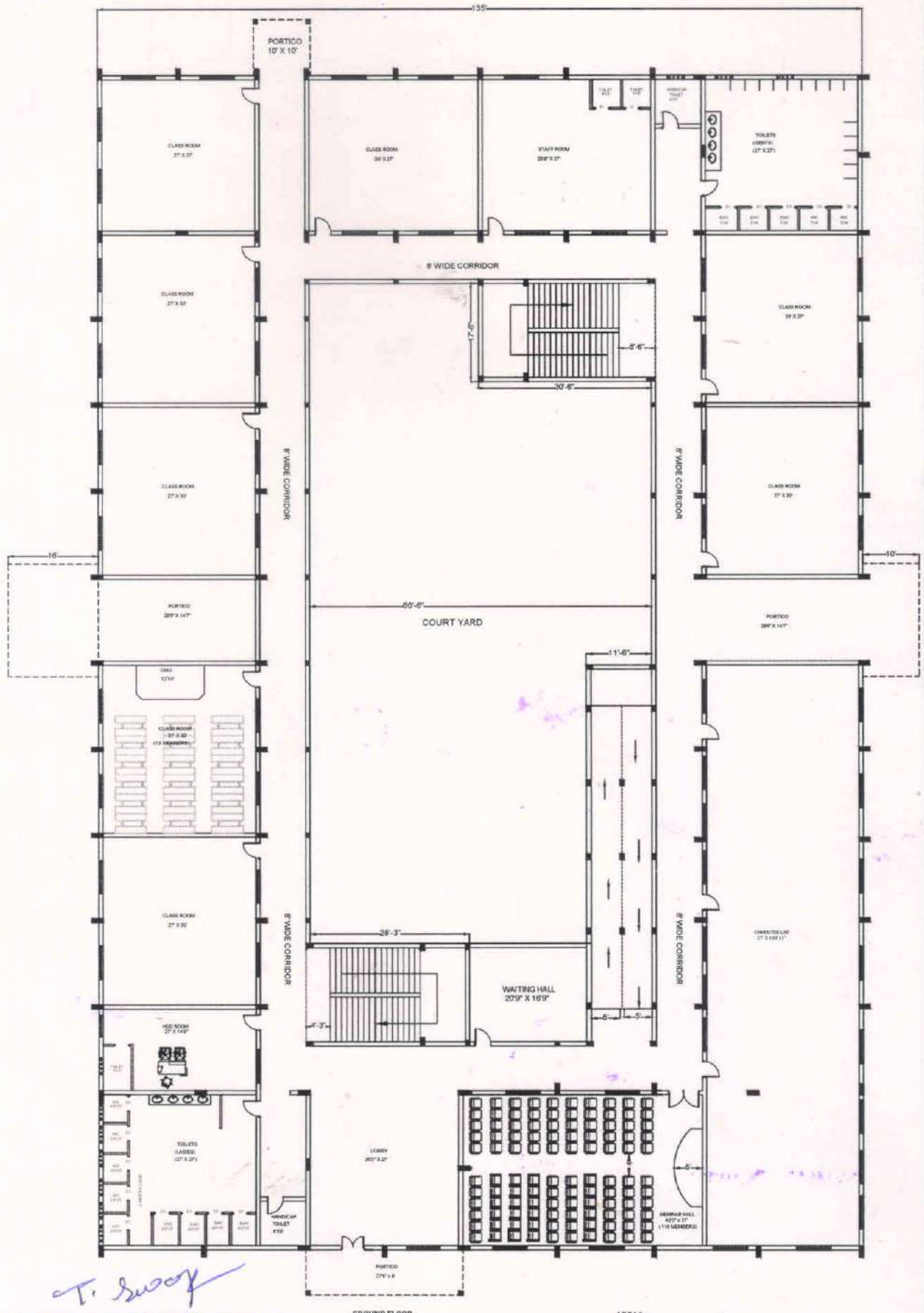

T. Swamy

SWAPNA. THURAKA, B.Arch.,
 Registered Architect
 CA/2006/38516
 VIJAYAWADA-520 003

AREAS:-
 PLINTH AREA OF
 GROUND FLOOR (incl porticoes) 22309 Sqm (or) 2073.3 Sqm

VIT BLOCK-C FIRST FLOOR

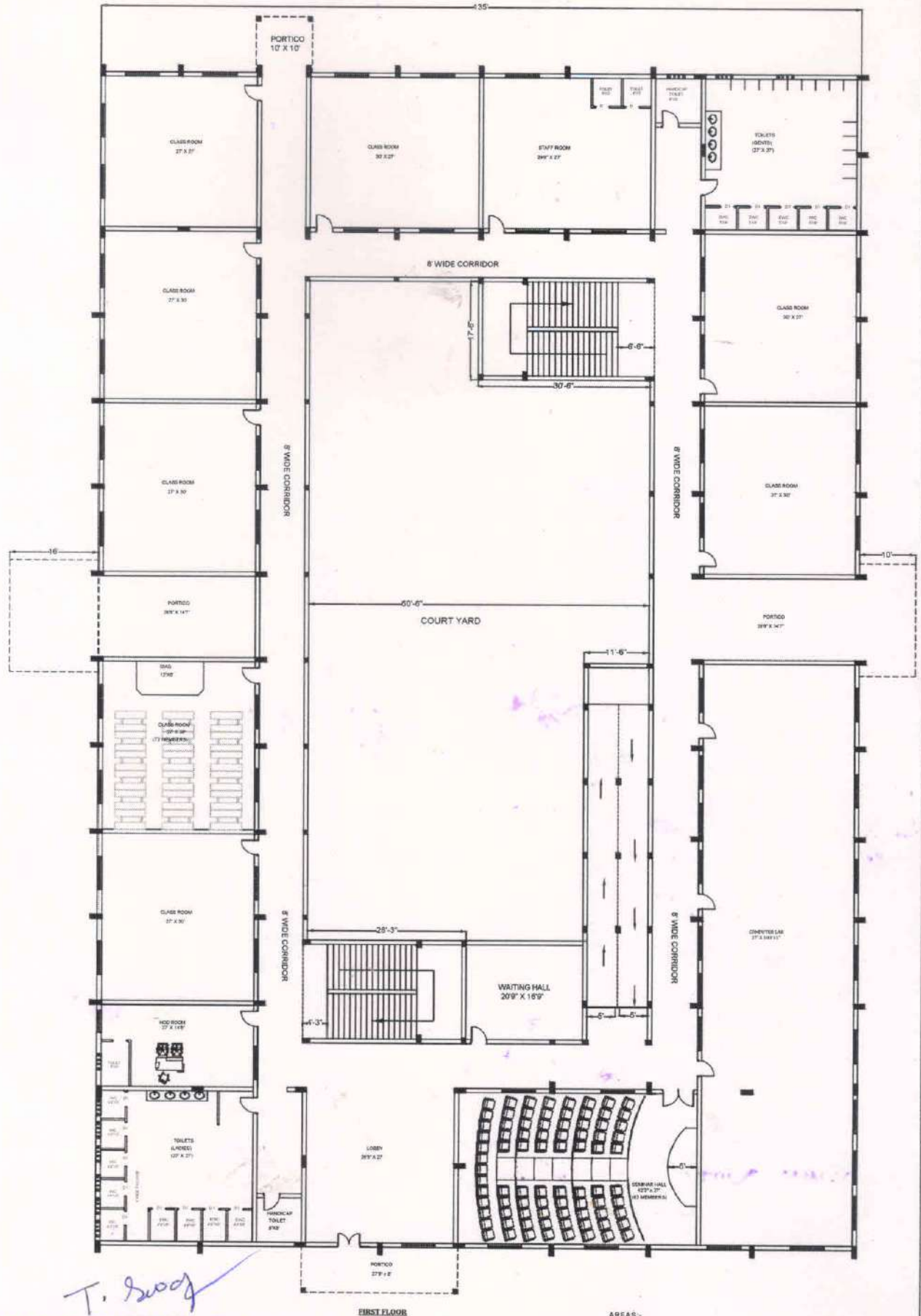

FIRST FLOOR

AREAS:-
PLINTH AREA OF
FIRST FLOOR
(incl porticoes)

22309 Sft (or) 2073.3 Sqm

T. Sudh

SWAPNA. THURAKA, B.Arch.,
Registered Architect
CA/2006/38516
VIJAYAWADA-520 003

